La Guillotière et ses commerces : quelle stratégie commerciale pour répondre aux besoins du quartier ?

Atelier 3 - 23 février 2021

Règles de la participation

- Ecoute des autres ;
- Bienveillance pendant les échanges ;
- Rebondir sur les idées des un.es et des autres pour aller plus loin ;
- Bonne répartition de la parole entre tou.te.s les participant.es ;
- Laisser place à l'imagination et à la créativité sans se limiter.

Groupe de Clémence

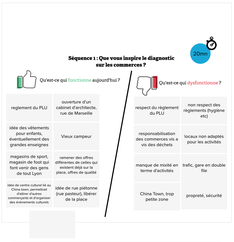

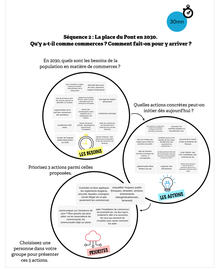

Groupe de Jérémie

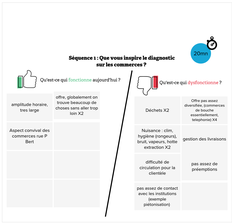

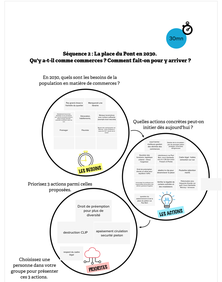

Groupe de Geoffrey

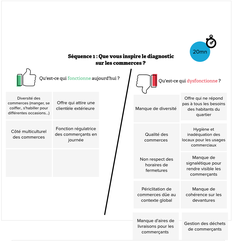

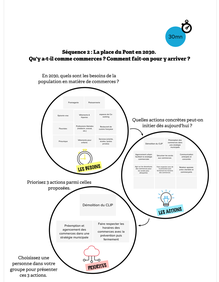

Groupe de Suzanne

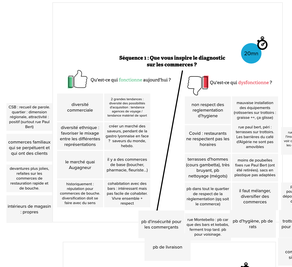

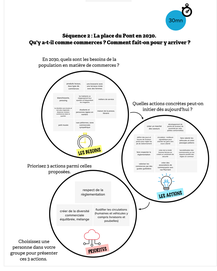
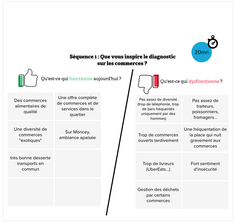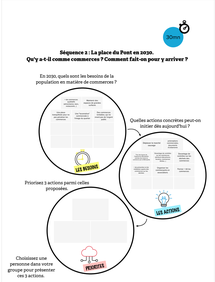
Groupe de François